PINOUT

UNIT Pulsar Nano C6 ESP32-C6

Vista superior

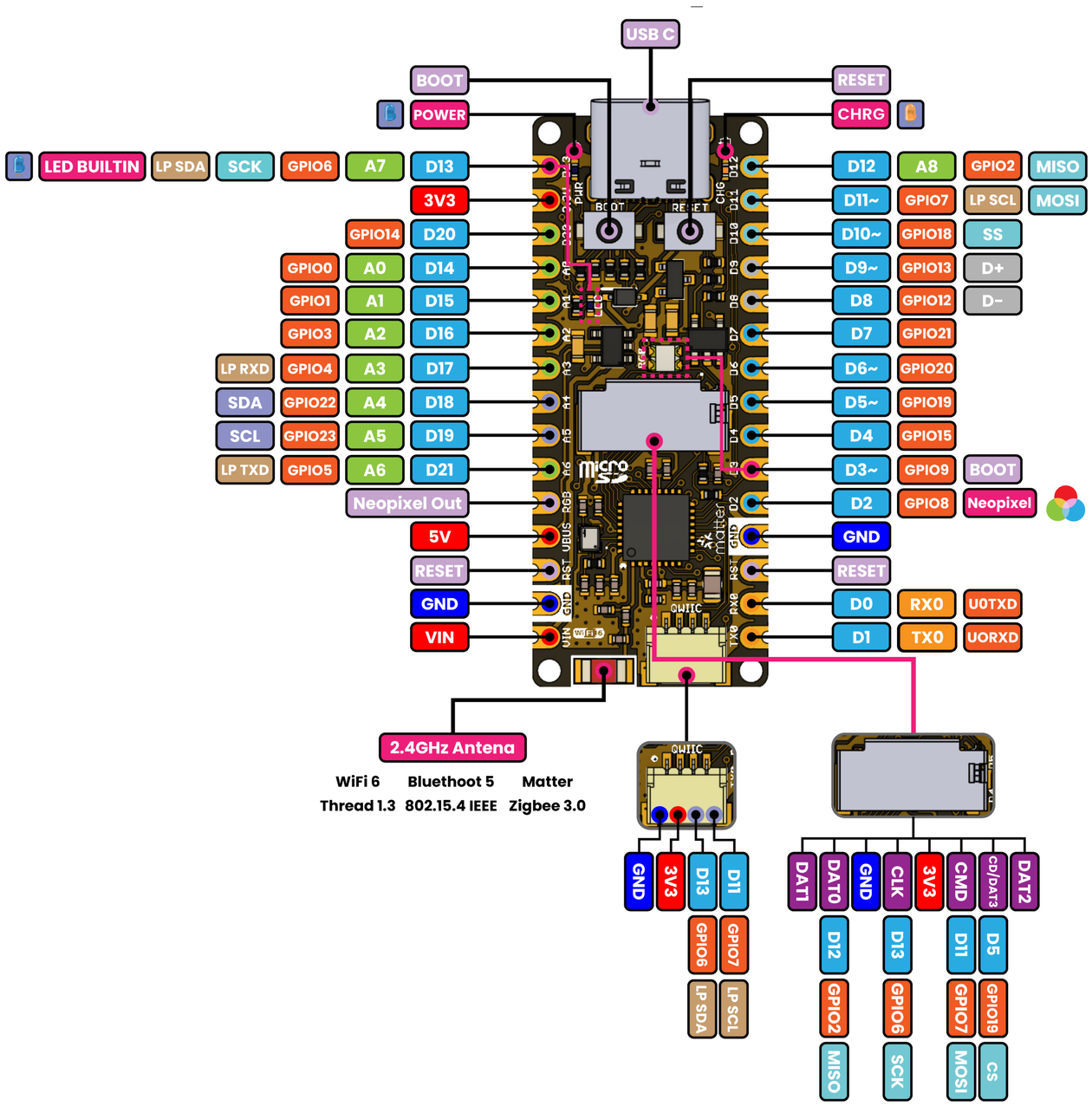

Vista inferior

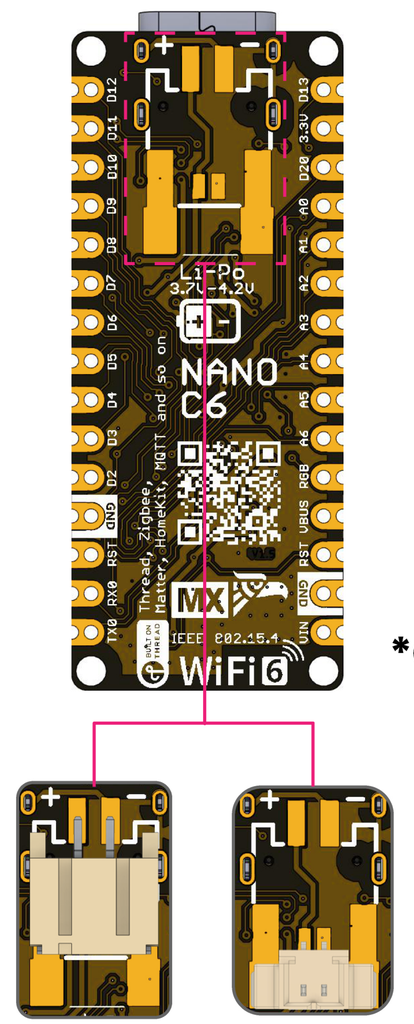

*Conectores de batería no incluidos

PH2.0mm 1.25mm

3.7V-4.2V
Batería LiPo

Leyenda

- Alimentación
- GND
- Dispositivos
- Sistema
- GPIO Compatibles con Arduino NANO (~PWM)
- GPIO ESP32
- Analógicos
- UART/USART
- SPI
- I2C
- Función de Bajo Consumo
- USB Data
- Micro SD
- LED
- LED
- LED RGB